

Swing
d=76-80 Tpt+Pno

704 ① ptit crut nant

001 - MUSIC 07 01 - 11 11 11

Holz

58

69

79

Carioca

89

100

110

120

134

4) d=60

Trpt / Sax / Fgts

mf

138

Trpt / Sax / Fgts

152

Meno

Trpt / Sax / Fgts

clara Campana

166

Nebensoln

Trpt / Sax / Fgts

rit atemp

179

193

d=80 Jwing

Trpt / Pos.

203

5) Ich nenne alle Fromm Dady

Trpt / Fgts

mf

212

222

Holz/Sax / F.Cp.

232

Rutti

f

242

252

Holz

Sax

3

262

268

Potpourri

Ich

①

Heiß heut Nacht

d=84

Swing

Trpt/Pos.

8

PK.

Mf Rhythm. Instr.

14

20

Holz/Trpt/Flg/Kor/Pos.

26

32

Fox-Tempo $\text{♩} = 84$

38

f

44

Kamm ² zu mir heut Nacht

mf Blech Sax.

50

Sax. Holz/Sax. Flöten

56

62

Holz simile

Blech

68

+ sax.

+ sax.

Carioca $\text{♩} = 60$
 $\text{♩} = 126$

74 + Holz

Tutti

rit, molto

f

f Rhythm.

80

86 ③ lass mich heut Abend nicht allein Trpt $\text{♩} = 60$

mf Holz/sax

mf

92

98

Holz/sax/Flgh.

mf

104

110 *8v.*

116 *Holz/Sax/Flgh.*
Trpt./Tenh. Pos.

122

128 *d=60 Walzer* *Ciri-biri-bin*
Holz/Sax/Flgh.

134

140

146

152

+ Trpt.

158

164

Meno

Klar/Sax/Flg.

rit. - - - saxl Tenh/Bar.
a tempo

170

176

182

188

194

201 Swing $\text{♩} = 80$

Tipt/Pos.

207

⑤ Ich nenne alle Frauen, Baby

Tipt/Fligh.

213

219

Holz/Sax.

225

Trotz

231

237

Tutti

Glocke f

243

Sax.

Sax.

249

255

Holz

Es-Alt/Flgth.
mf

mf

260

f

f

265

270

1980

Besetzung:

Direktion in C	Tenorhorn I/II/III
Flöte I	Bariton
Flöte II	Posaunen I/II/III
Oboe	Tuba I
Fagott	Tuba II
Klarinette I/II/III	Schlagzeug
1. Es-Alt-Sax.	Pauken Rhythmusinstrumente
2. Es-Alt-Sax.	Glocken
1. Tenor-Sax.	
2. Tenor-Sax.	
Bariton-Sax.	
Flügelhorn I/II	
Trompeten I/II/III/IV	
Horn I/II in Es	
Horn III/IV in Es	

Swing

① Ich pfeif heut Nacht...

Fox-Tempo

② Komm

③ Lass mich heut Abend nicht allein

Walzer

④ Girl-biri-bin

Flöte I

169 24

a tempo

193 4 Swing

mf

202 5 Ich nenne alle

209 Frauen, Baby 15

mf

229 7

241

248

255

264 10

269 *f*

Swing

9 *f* *mf* ① Zupfeif heut Nacht...

39 Fox-Tempo ② Kommen zu mir heut Nacht *f* *mf*

74 Carioca rit. ③ Lass mich heut Abend nicht allein *f*

93 102 111 123 Walzer ④ *f* *mf*

Flöte II

135

145

156

167

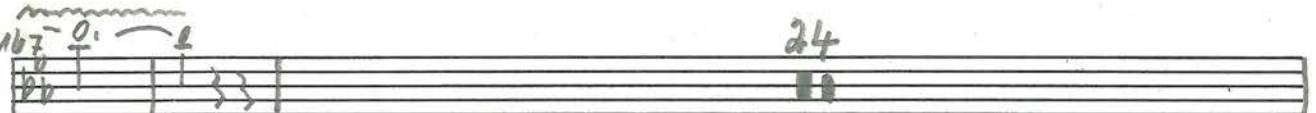

193

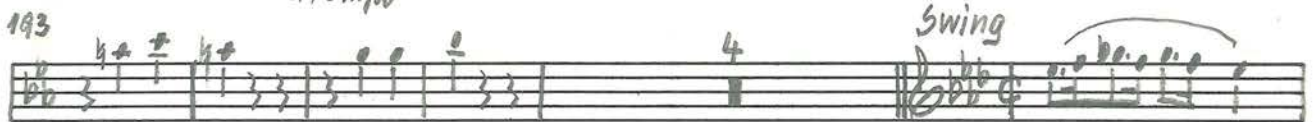

202

209

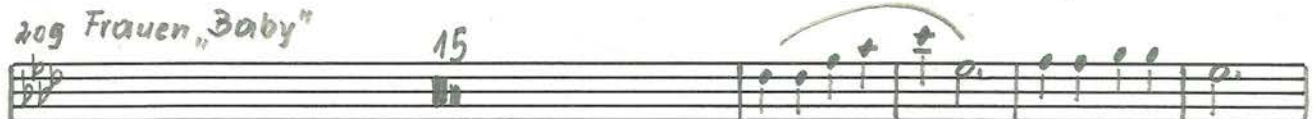

228

241

248

255

264

269

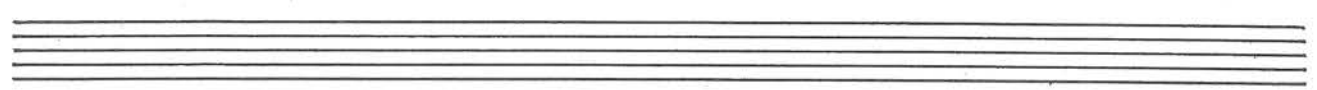

Potpourri

Swing

11 *Am* *Am* Ich (1) pfeif heut Nacht... 2 *f* *mf*

14 2 *mf*

24

33 2 Fox. 8 Komm (2) zu mir heut Nacht. 7

54 *mf* *mf*

71 Carioca 8 (3) lab mich heut 8

95 Abend nicht allein 7 *mf* 7

118

129 Walter *Am* (4) Ciri-biri-bin 27 *mf*

161 16

185 7

Oboe

204 Swing

Joh 5 nenne alle

209

15

229

8

248

8

263

f

270

Empty musical staff.

Empty musical staff.

Empty musical staff.

Empty musical staff.

Empty musical staff.

Empty musical staff.

Potpourri

Swing

Ich pfeif heut Nacht....

Fagott

131 **(4)** Givi-biri-bin **6**
mf

148 **16** *Meno*
mf

171 *thabe*

184

197 *Swing*
f mf f mf f

206 **(5)** Ich nenne alle Frauen Jaby **7** **8**
mf

224
mf

240
f

250
mf

260
f

270

Swing

1. B-Klarinette

124 *Walzer* *mf*

130 *Ciri-biri-bin* *mf*

140

150

161 *Meno* *rit-----atempo*

172

182

192 *Swing* *f*

201 *Jch nenne alle* *mf f mf f mf f*

209 *mf*

227

240 *f*

249 *mf*

260 *mf*

Swing

① Ich steif heut Nacht...

f *mf*

32

Fox-Tempo

40

② Komm zu mir heut Nacht

f

54

mf *mf*

65

75

Carioca

84

rit. lass mich heut Abend

③ *f* *mf*

94

103

113

mf

123

Waltzer

f

2. B-Klarinette

131 ¹ ² ³ ⁴ Ciri-biri-bin
mf

141

152

163 *Meno*
rit--- - a tempo

174

185

196 *Swing*

204 ⁵ Ich nenne alle Frauen, Baby
mf f

216 8
mf

230 7
f

242 3 7
f

249 3 7
f

256
mf mf f

265

Swing

10 *f* *mf* Zehnpfeif ①

18

26

33 *mf* Fox-Tempo

40 *f* Komm ② zu mir heut Nacht

54 *mf* *mf*

64

74 Carioca

83 *mf* *f* *rit.* ③ lass mich heut Abend

92

102

111 *mf*

120

Detailed description of the musical score: The score is written for B-flat Clarinet and consists of 12 staves of music. It begins with a 'Swing' section (measures 10-33) in D major, 4/4 time, marked with dynamics *f* and *mf*. A circled '1' indicates a first ending. The tempo changes to 'Fox-Tempo' (measures 33-40) in D major, 4/4 time, marked *f*. The lyrics 'Komm ② zu mir heut Nacht' are written above the staff. The key signature changes to B-flat major (measures 40-54) and then to B-flat minor (measures 54-64), both in 4/4 time, marked *mf*. The 'Carioca' section (measures 74-83) is in B-flat major, 4/4 time, marked *f*. The lyrics 'lass mich heut Abend' are written above the staff, with a circled '3' indicating a third ending. The score concludes with a section of measures 92-120, featuring various rhythmic patterns and dynamics like *mf*.

3. B-Klarinette

129 Walzer

④ Ciri-biri-bin

139

150

161

Meno

172

183

194

Swing

203

⑤ Ich nenne alle Frauen 'Baby' *mf*

215

229

241

248

256

266

Swing

f *mf*

Jeh psait heut Nacht...

9 17 25 33 41 52 63 74 83 93 103 114 124

Fox-Tempo *f* *mf* *f* *mf* *f* *mf* *f*

Komm (2) zu mir heut Nacht

Carioca

rit... *(3) Lass mich heut Abend nicht allein*

Walter

1. Es-Alt-Sax.

132 **(4)**
mf

143

155 *Meno*

166

177 *rit... atempo*

188

198 *Swing*

206 *f* **(5)** *Ich nenne alle Frauen* *mf* *f* *mf* *f* **8**

224 *f* **7**

239 *f*

246 *f* **7**

254

260

266 *f* **7**

Swing

Zhrpfeif ① heut Nacht

9

16

24

31

39 Fox-Tempo

Komm ② zu mir heut Nacht

51

61

72

Carioca

82

③ nit lass mich heut Abend

92

102

112

123

Walzer

mf

f

mf

2. Es-Alt-Sax.

133

④

144

155

167

178

189

199

207

⑤ Jch nenne alle Frauen .Baby

224

239

246

254

261

267

Swing

Ich pfeif ① heut Nacht

mf

8

16

24

31

39 *Fox-Tempo*

Komm ② zu mir heut Nacht

f

mf

50

61

mf

72

Carioca

f

81

rit.

③ *Lass mich heut Abend nicht allein*

mf

90

100

111

121

mf
Walzer

f

1. Tenor-Sax.

139

④ Ciri-biri-bin

144

153

165 *Meno*

177

190

204 *Swing*

⑤ Jch nenne

209 alle Frauen "Baby"

226

240

246

254

mp 2. Es-Alt-Sax.

269

267

Swing

9 *f* *mf* ①

17

25

33 *Fox-Tempo*

41 *Komm (2) zu mir heut Nacht* *f*

50 *d*

61

72 *Carioca*

81 *rit.* ③ *Komm mich heut Abend* *mf*

90

99 15

118 *mf*

128 *Walzer* ④ *Ciri-biri-bin* *f*

2. Tenor-Sax.

136

147

157

168

181

193 *Swing*

202 *f* ⑤ *Jch nenne alle Frauen, Baby* 7

215 *mf f mf f*

228 7

240 *f*

246

253

260 *mf 1. Es-Alt*

266

Swing

Jch (1) pfeif heut Nacht

10

20

30

Fox-Tempo

40

Komm (2) zu mir heut Nacht

48

58

69

79 Carioca

88 Abend. -

97

105

113

121

Bariton-Sax.

129 *Walzer* *f* *mf* ④ *Ciri-biri-bin*

140

154

167

179 *rit. - a tempo*

193 *Swing* *f* *mf*

203 *Jeh* ⑤ *nenne alle Frauen "Baby"* *f* *mf*

215 *f*

227 *f*

236 *f*

244 *f* *r37* *r37*

253

262

271

Swing

f

Ich pfeif (1) heut Trpt. Nacht

9 Trpt.

18 Trpt.

26

33 Fox-Tempo

40 Komm (2) zu mir heut *f*

48 Nacht *mf*

Sax.

59

71 Carioca

80 rit. *mf*

(3) lass mich heut Abend Sax.

89

101 *mf*

111

120

1. Flügelhorn

(4)
Tpt./Sax. Ciri-biri-

127 *Walzer*

135 bin

142

161 *Meno*

rit - - - a tempo

171

181

193 *Swing*

202 *Jeh* *nenne alle Frauen*

mf f mf f mf f

(5)

209 *Baby*

217 *sax.*

228

239

247

259

Swing

Ich (1) pfeif heut Nacht

9 *f* *mf*

18

27

35 *Fox-Tempo*

43 Komm (2) zu mir heut Nacht *f* *mf*

53 *sax.*

63

74 *Carioca* *f* *r37*

83 *mf* (3) *sax. mf*

94 *mf*

105

115

129 *Walzer* *Trpt.* (4) *f*

2. Flügelhorn

141

154

168

193

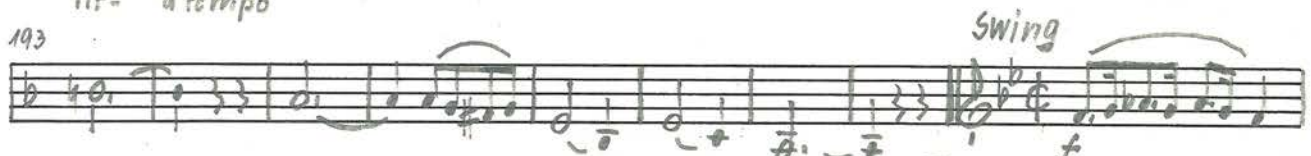

202

209

216

224

235

242

249

256

262

268

Swing

Jch (1) Pfeif heut Nacht

f *mf*

8

17

26

34 **Fox-Tempo** *mf*

42 Komm (2) zu mir heut Nacht *mf*

52 7 *mf*

67 3

79 **Carioca** *f* (3) Lass mich

88 heut Abend *mf*

103 *Sp. Dämpfer* *mf* 7 *offen*

118 *mf*

128 **Walzer** *f* (4) Ciri-biri-bin 6

139 *mf* 6 3

1. Trompete

153 Meno

165 rit... a tempo

174

184

194 Swing

203 Ich ⑤ nenne alle Frauen, Baby^f
mf

209

217 mf

226

235 f

242 r 3 7

250 p mf

Swing

f

mf

Jch (1) pfeif heut Nacht

8

17

26

35

Fox-Tempo

mf

43

Komm (2) zu mir heut Nacht

mf

53

68

79 *Carioca*

f

88 heut Abend

Sp. Dämpfer

103

offen

118

mf

128 *Walzer*

f

(4) Ciri-biri-bin

139

mf

mf

mf

2. Trompete

153

166

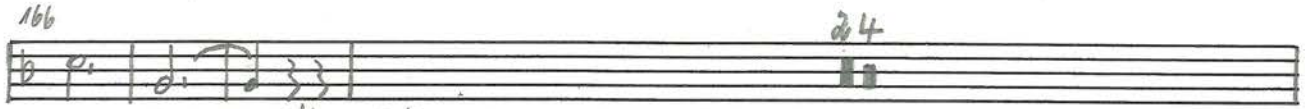

rit. - a tempo

193

203

200

206

223

232

239

245

253

263

269

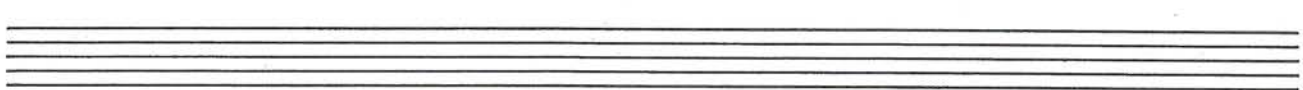

Swing

8 *f*

17

26

35

43 *mf* *Fox-Tempo*

53 *mf* *Komm zu mir heut Nacht*

68

79 *Carioca* *rit.* *lass mich*

88 *heut Abend.*

103 *Sp. Dämpfer* *offen*

118

127 *mf* *Walzer* *Giri-biri-bin*

134 *f* *10* *8* *mf*

3. Trompete

153 3

164 24

193 rit. - atempo Swing

203 Ich (5) nenne alle Frauen „Baby“ f mf

210

217

224 mf

233

240 f

246 r37 r37 r37 r37

253 p mf p

261 mf f

268

Swing

Jch (1) pfeif heut Nacht

f mf

16

25

32

Fox-Tempo

40

Komm (2) zu mir heut Nacht

mf

49

64

77

Carioca

rit. f

86

(3) lass mich heut Abend

sp. Dämpfer

103

7

offen

118

mf

127

Walzer

(4) Ciri-biri-bin

f

134

10

8

mf

4. Trompete

153

165

rit. - a tempo

193

Swing

203

Jeh (5) nenne alle Frauen, 'Baby'

mf

209

216

223

233

240

246

253

262

Swing

9 *f* *mf* Ich ^① pfeif heut Nacht - - -

18

27

36

Fox-Tempo

44

Komm ^② zu mir - -

f *mf*

53

63

75

Carioca

rit. *f*

84

Lass mich heut Abend nicht allein

^③ *mf*

91

101

109

117

Horn I/II in Es

126

Walzer
Ciri-biri-
mf

134 bin

147

160

Meno
rit- - a tempo

172

184

196

Swing
f mf f

204

Joh (5) nenne alle Frauen, Baby
mf f mf mf

213

222

232

242

253

263

Swing

9 *f* *mf* ①

19

29

38 Fox-Tempo *f*

45 Komm ② zu mir heut Nacht *mf*

54

64

75 Carioca *rit.* *f*

84 Lass mich heut Abend - - ③ *mf*

92

100

109

118

Detailed description of the musical score: The score is written for Horn III/IV in E-flat major. It begins with a 'Swing' section starting at measure 9, marked with a forte 'f' dynamic and a mezzo-forte 'mf' dynamic. A circled '1' indicates a first ending. The tempo changes to 'Fox-Tempo' at measure 38, marked with a forte 'f' dynamic. At measure 45, the lyrics 'Komm ② zu mir heut Nacht' are written, with a circled '2' indicating a second ending. The dynamic is mezzo-forte 'mf'. At measure 75, the tempo changes to 'Carioca', marked with a 'rit.' (ritardando) and a forte 'f' dynamic. At measure 84, the lyrics 'Lass mich heut Abend - -' are written, with a circled '3' indicating a third ending. The dynamic is mezzo-forte 'mf'. The score continues with measures 92, 100, 109, and 118, which are primarily rhythmic accompaniment patterns.

Horn III/IV in Es

127

Walzer

④ Ciri-biri-bin

136

148

161

173

186

198

Swing

206

Jch ⑤ nenne alle Frauen, Daby

215

225

236

245

254

264

Swing

Ich ① pfeif heut Nacht - - -

mf

10

19

27

35

Fox-Tempo

Komm ② zu mir heut Nacht

f

43

53

1. Ten.-Sax

65

76

Carioca

rit. *f*

85

3 sax. *mf*

95

102

7

mf

124

mf *Walzer*

f

130

④ Ciri-biri-bin

mf

Detailed description of the musical score: The score is written on ten staves. It begins with a 'Swing' section (measures 10-27) in G major, marked 'mf'. The first staff contains the melody with lyrics 'Ich ① pfeif heut Nacht'. The second staff continues the melody. The third staff continues the melody. The fourth staff (measures 35-43) is marked 'Fox-Tempo' and 'f', with lyrics 'Komm ② zu mir heut Nacht'. The fifth staff (measures 53-65) is marked '1. Ten.-Sax'. The sixth staff (measures 76-85) is marked 'Carioca' and 'rit.', with a 'f' dynamic. The seventh staff (measures 85-95) is marked '3 sax.' and 'mf'. The eighth staff (measures 95-102) continues the melody. The ninth staff (measures 102-124) is marked '7' and 'mf'. The tenth staff (measures 124-130) is marked 'mf' and 'Walzer', with a 'f' dynamic. The final staff (measures 130-137) is marked '④ Ciri-biri-bin' and 'mf'. The score includes various musical notations such as notes, rests, slurs, and dynamics.

Tenorhorn I

139

149

160 *Meno*

171

183

195 *Swing*

204 *mf f* 2h (5) *f mf f* nenne alle Frauen, Baby!

211

218

226

234

240

247

256 *f*

Swing

Jch (1) Reif heut Nacht...

9

19

29

38 Fox-Tempo Komm

47 (2) zu mir heut Nacht

mf

58

69

79 Carioca

87 (3) Lass mich heut Abend - -

mf

98

107

115

124 Walzer

f

Tenorhorn II/III

131

Ciri-biri-bin
mf

142

155

Meno

167

rit. - a tempo

179

192

Swing

mf

203

Jeh (5) nenne alle Frauen, Baby

mf

213

222

231

240

f

249

258

268

Swing

9

20

30

40

49

63

74

81

88

97

105

114

123

Ich (1) pfeif heut Nacht...

Komm (2) zu mir heut Nacht

Carioca

lass mich heut Abend

Walzer

f *mf* *mf* *f* *rit.* *f* *f*

Bariton

134 Ciri-biri-bin
mf

140

151

163 MENO
rit. - a tempo

175

187

199 Swing
f mf f mf f mf

207 (5)
mf

216

227

240
f

249

259

269

Swing

8 *f* *mf*

18

27 bei he he he he

35 Fox-Tempo

43 Komm zu mir *f* *mf* heut Nacht

52 *p* *mf* 3

64

74 Carioca

83 *mf* *f* ③ Lass mich heut Abend

93 8 *mf* 2

109 *mf* 7 *mf*

122 Walzer

130 ④ Ciri-biri-bin *f* *mf* 3/4

Detailed description of the musical score: The score is written for a single horn (Posaune I) in a key signature of two flats (B-flat and E-flat) and a common time signature. It consists of ten staves of music. The first staff begins with a 'Swing' tempo marking and a dynamic of 'f'. The second staff has a dynamic of 'mf'. The third staff continues the melody. The fourth staff includes the lyrics 'bei he he he he'. The fifth staff is marked 'Fox-Tempo'. The sixth staff has lyrics 'Komm zu mir heut Nacht' and dynamics 'f' and 'mf'. The seventh staff has a dynamic of 'p' and a triplet of eighth notes. The eighth staff is marked 'Carioca'. The ninth staff has lyrics 'Lass mich heut Abend' and dynamics 'mf' and 'f'. The tenth staff has a dynamic of 'mf' and a triplet of eighth notes. The eleventh staff is marked 'Walzer'. The final staff has lyrics 'Ciri-biri-bin' and dynamics 'f' and 'mf', with a 3/4 time signature.

Posaune I

140

152

167

185

198

207

224

233

Two empty musical staves at the bottom of the page.

Swing

Joh ① pfeif heut Nacht...

8 *f* *mf*

18

26

33 *fox-tempo*

41 *mf* Komm ② zu mir heut Nacht

49 *p* 3

62

73 *Carioca*

82 *rit-* ③ lass mich heut Abend... *f* 2

93 *mf* 8

108 7

122 *Waltzer* *f*

131 ④ Ciri-biri-bin 3

mf

Posaune II

141

153

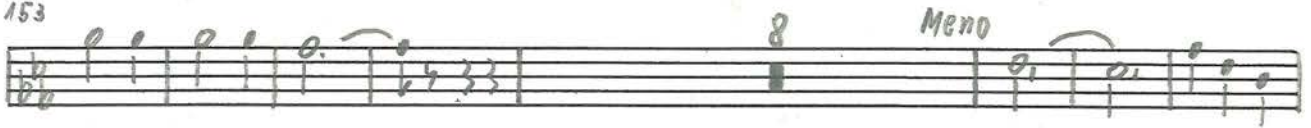

168

rit. - a tempo

191

201 *Swing*

215

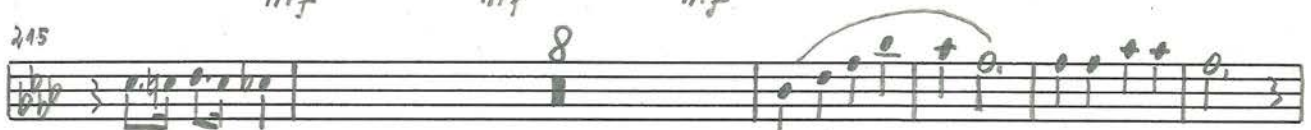

228

240

246

253

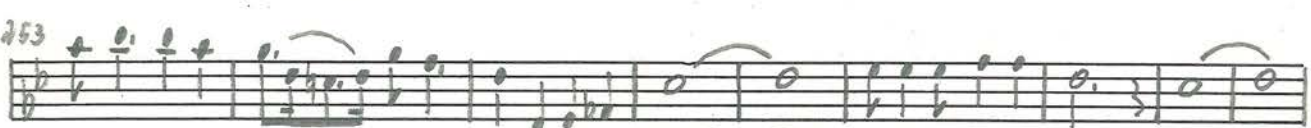

262

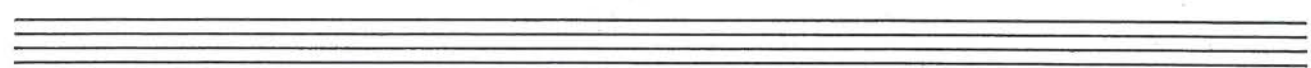
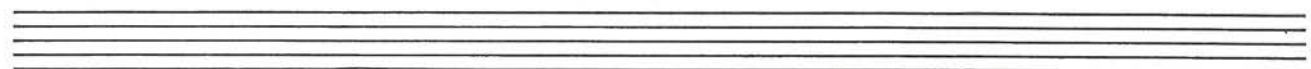

Swing

8 *f* *mf* ①

18 *Sax.*

26 *Pos.*

33 *Fox-Tempo* *f*

44 *mf* ②

49 *p* 3

62

73 *Carioca* *mf* *f*

82 ③ *mf*

91 8

107 7

121.

129 *Walzer* ④ *Ciri-biri-bin* *f* *mf* 3

Posaune III

138

149

166

194

204 Swing

215

228

240

Two empty musical staves at the bottom of the page.

Tuba I

SCHÖNE-ERINNERUNGEN
Potpourri

2. Folge

v.H.Blank

Swing

Ich ① pfeif heut Nacht - -

9 *f* *mf*

20

30

40 *mf*

Komm ② zu mir heut

48 Nacht

58

69

78 Carioca

rit - -

86 ③ Lass mich heut Abend nicht allein

mf

94

104

111

119

Tuba I

129 Walzer

④ Ciri-biri-bin

129 Walzer

f *mf*

140

153

Meno

166

rit-- a tempo

178

190

201 Swing

f *mf* *f* *mf* *f* *mf* *sch*

208 ⑤ nenne alle Frauen 'Baby'

mf

217

227

237

f

246

255

266

Swing

Jeh ① Pfeif heut Nacht...

9 *f* *mf*

20

30

Fox-Tempo

40

Komm ② zu mir heut Nacht

48 *f* *mf*

59

71

Carioca

80 *f*

③ Lass mich heut Abend

89 nicht allein *mf*

99

109

118

128

Walzer

④ Ciri-biri-bin

f *mf*

Tuba II

136

148

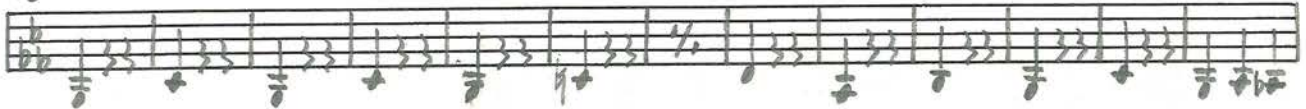

161

Meno

173

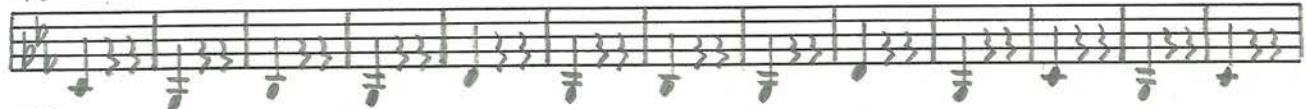

186

197

Swing

207

Jeh (5) nenne alle Frauen „Baby“

216

226

236

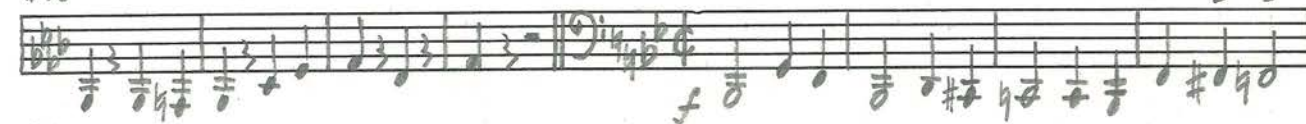

244

253

262

271

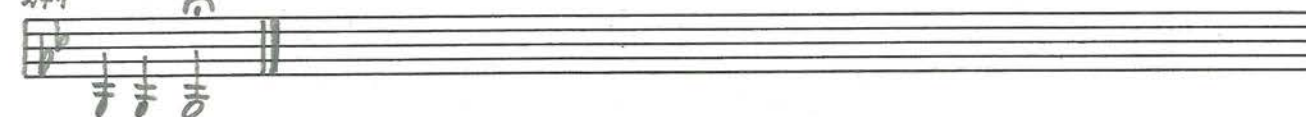

Swing

Ich ¹ pfeif heut Nacht...

Fox-Tempo

Komm ² zu mir heut Nacht

Carioca

1 2 3 4 5 6 7

87 ³ 1 2 3 4 5 6 7 8 9 10 11 12

100 1 2 3 4 5 6 7 8 9 10 11 12

113 1 2 3 4 5 6 7 8 9 10 11 12

Walzer

126 1 2 3 4 5 6 7 8 9 10

Detailed description of the musical score: The score is written on ten systems of two staves each (bass and snare). It is divided into sections: 'Swing' (measures 1-32), 'Fox-Tempo' (measures 33-53), 'Carioca' (measures 54-86), and 'Walzer' (measures 87-147). Dynamics include 'f' (forte) and 'mf' (mezzo-forte). There are circled numbers 1, 2, 3, and 4 indicating specific measures or phrases. The tempo markings are 'Swing', 'Fox-Tempo', and 'Walzer'. The key signature is one sharp (F#) and the time signature is 4/4. The score includes various rhythmic patterns, rests, and articulation marks like accents and slurs.

Swing

Jch ① pfeif heut Nacht

12 F/C f mf

24

39 FOX- komm ② zu mir heut Nacht 4

As/Es f mf

53

64

77 Carioca 8 ③ Lass mich heut Abend - -

Claves

93

109

128 Walzer ④ Ciri-biri-bin 3/6

169 Swing 7 Jch ⑤ nenne alle Frauen 'Baby'

210 Tambourin

225

249

